

# Market Report for the Month of August 2014

Value	2,038,717,689,558	JPY
Average Daily Value	97,081,794,741	JPY
Average Daily Volume	110,898,850	
Average PI	6.4	bps
Inside Ratio	86.1	%
Traded Symbols	1,663	
Market Share in N225	4.4	%

Highest Daily Market Share in N225

**5.02%**

Stock with Highest Daily Market Share

**7532 DONQUIH 36.00%**

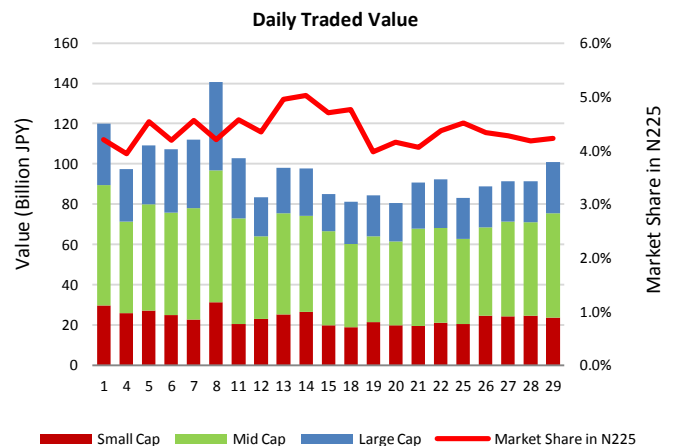
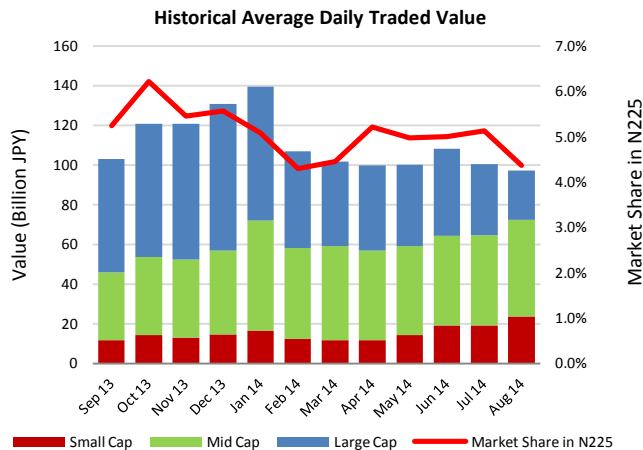

## Top Stocks by Turnover

Symbol	Name	Value (JPY)	% Primary	PI (Bps)
2121	MIXI	49,588,936,550	4.01	5.19
9984	SOFTBNK	33,323,039,900	2.63	1.60
3668	COLOPL	24,694,922,250	3.06	3.88
7203	TOYOTA	20,984,946,700	2.74	1.81
9983	FASTRET	17,523,619,500	6.61	2.36
1570	NIKKEILV	17,277,521,962	1.66	3.39
8411	MIZUHO	16,725,622,140	3.58	5.08
7779	CYBRDYNE	15,854,574,530	3.52	3.94
3656	KLAB	15,762,011,210	2.98	2.99
9104	MTI-OSK	15,534,691,100	14.62	9.87

## Top Stocks by Price Improvement

Symbol	Name	Value (JPY)	% Primary	PI (Bps)
3103	UNITIKA	334,153,100	0.74	83.14
5721	S-SCIEN	185,837,790	7.26	52.71
4028	ISIHRS	676,925,600	11.57	52.65
3864	MTB-PPR	130,847,500	3.77	48.20
3652	DMP	782,400,070	0.51	46.36
1821	MS-CON	3,774,326,320	5.12	36.01
8202	LAOX	2,093,460,500	1.91	35.27
3315	NIP-COKE	115,051,200	8.25	30.40
5202	NP-SGLS	3,930,198,800	10.29	29.68
5912	OSJBHD	299,403,010	3.61	28.48

## Top Stocks by Market Share

Symbol	Name	Value (JPY)	% Primary	PI (Bps)
5007	COSMOIL	1,618,158,500	21.88	19.09
8327	NINPC-BK	1,996,922,100	18.39	14.74
2875	TOYOSUI	4,036,415,000	18.24	5.73
2670	ABCMART	3,996,249,800	18.08	5.33
4088	AIR-WAT	1,811,924,200	17.95	4.52
4612	NP-PANT	9,762,205,900	17.31	3.53
8377	HOKUHOKU	1,393,242,900	17.17	18.15
7003	MTI-E&S	3,499,692,400	16.63	17.99
2206	E-GLICO	5,434,623,500	16.30	5.54
4631	DIC	4,441,283,900	16.30	16.57

## Top Stocks by Market Share Gain

Symbol	Name	Value (JPY)	% Primary	% Chg
4516	NP-SNYK	2,654,688,100	14.58	9.07
6755	F-GENRL	2,223,095,500	11.76	6.59
6756	H-KELEC	2,938,492,600	14.19	6.50
6861	KEYENCE	11,925,808,500	11.59	6.47
5011	NITREKI	504,929,800	8.01	6.06
1814	DAISUE	213,181,800	8.09	5.37
4631	DIC	4,441,283,900	16.30	5.25
2670	ABCMART	3,996,249,800	18.08	5.24
6707	SANKEN	2,467,833,600	14.50	5.09
4272	NP-KAYK	1,792,166,600	13.78	4.95

## Top ETF/REITs by Market Share

Symbol	Name	Value (JPY)	% Primary	PI (Bps)
8952	JRE	4,321,064,300	15.27	2.57
8972	KENEDIXO	1,513,803,800	12.71	2.85
8951	NBF	4,295,726,800	12.70	2.49
3249	I&I-FUND	543,498,300	9.07	2.06
1580	225-BEAR	504,416,140	8.00	4.39
1569	TPX-BEAR	126,853,450	6.96	6.84
8958	GLOBLRE	238,766,900	5.96	3.34
8984	HOUSRESI	292,726,200	5.08	2.28
1571	NIKKEIIV	957,373,650	4.94	6.20
1306	TOPIX-F	2,913,329,316	4.05	2.24

## Top Stocks by Realized PI Savings

Symbol	Name	Value Saved (JPY)	% Primary	PI (Bps)
2121	MIXI	56,222,950	4.01	5.19
5406	KOBESTL	20,138,600	12.74	23.98
3656	KLAB	19,755,350	2.98	2.99
9107	K-LINE	14,034,600	11.83	16.55
4004	SHOWDEN	13,688,300	13.25	27.88
3652	DMP	13,466,430	0.51	46.36
9104	MTI-OSK	13,084,300	14.62	9.87
9101	NYKLINE	12,301,700	13.74	12.67
6701	NEC	12,174,000	10.59	9.94
8303	SHINSEI	11,436,600	13.85	17.95

# Nighttime Market Report for the Month of August 2014

	Value (JPY)	Volume	Traded Symbols	Quoted Symbols
<b>Total</b>	32,014,269,267	37,427,280	987	3,142
<b>Large Cap</b>	2,233,393,810	2,091,600	72	100
<b>Mid Cap</b>	991,318,820	1,138,900	139	403
<b>Small Cap</b>	28,789,556,637	34,196,780	776	2,639

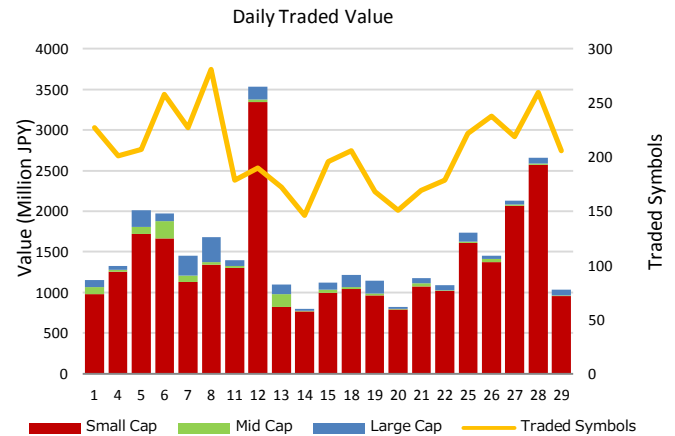
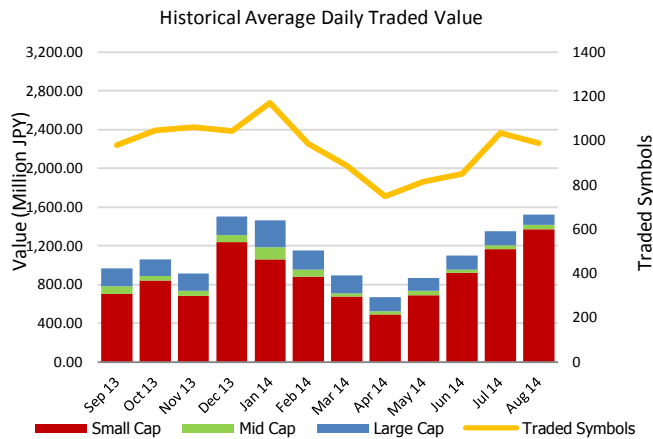

## Top Stocks by Turnover

Symbol	Name	Value (JPY)	% Primary
2121	MIXI	5,054,261,400	0.41
3652	DMP	1,783,945,730	1.16
4576	DWTI	1,478,088,040	1.05
3656	KLAB	1,406,586,320	0.27
6143	SODICK	1,389,597,980	0.30
3668	COLOPL	1,113,548,400	0.14
1570	NIKKEILV	1,062,593,361	0.10
7779	CYBRDYNE	885,485,050	0.20
6618	OHIZUMI	821,811,480	3.87
9424	JPN-COMM	795,738,250	0.21

## Top Stocks by Market Share

Symbol	Name	Value (JPY)	% Primary
3726	FAVORINA	64,682,630	204.61
4241	ATECT	82,842,200	11.83
3803	IMAGEINF	30,366,120	11.75
5162	ASA-RUB	98,352,590	7.84
1580	225-BEAR	460,437,360	7.30
8945	JPN-CHS	12,653,600	5.42
9421	NEPRO	6,332,280	5.00
3358	YS-FOOD	8,410,920	4.58
6855	JEM	32,171,440	4.25
6618	OHIZUMI	821,811,480	3.87

- Market share is calculated based on SBI Japannext and Thomson Reuters data.
- Market share for nighttime market is calculated as a percentage of the primary exchange daytime market.
- Highest individual stock is calculated as a percentage of the primary exchange (excluding stocks with daily turnover of less than 100,000,000 JPY)
- Executions outside of primary market hours (09:00 – 11:30, 12:30–15:00) are excluded.
- Price Improvement (PI) is calculated by comparing the execution price against the primary market's best bid for each sell or best offer for each buy at the point of execution, from the perspective of the taker side of the trade. Names with weekly traded value less than 100,000,000 JPY are excluded.
- PI savings is calculated as the sum of taker's PI multiplied by quantity for each trade.