

## Market Report for the Month of September 2015

Total Monthly Value	1,774,047,597,466 JPY
Average Daily Value	93,370,926,182 JPY
Average Daily Volume	92,922,400
Average PI	6.65 bps
Average Traded Symbols	1,769
Market Share in TPXM400	4.83 %

Highest Daily Market Share in TPXM400  
**5.71%**

Stock with Highest Daily Market Share  
**6753 SHARP 31.20%**

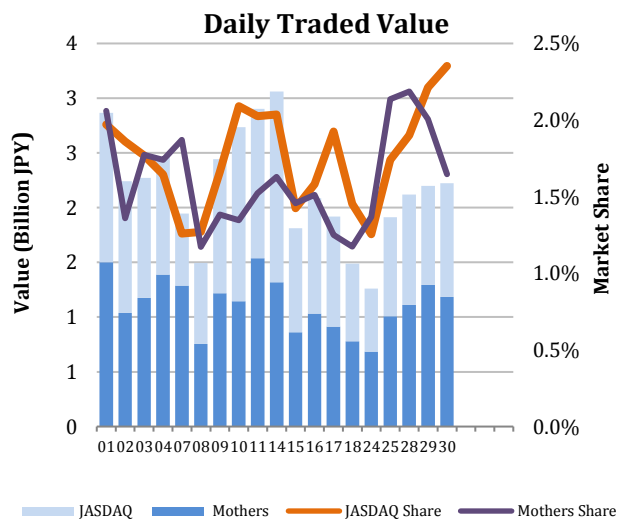
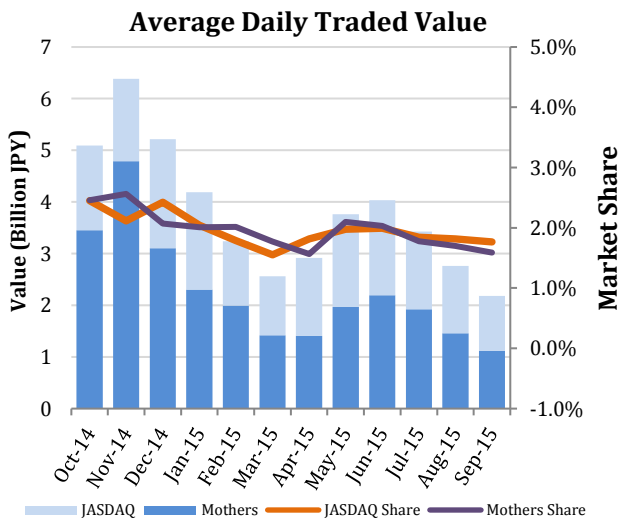
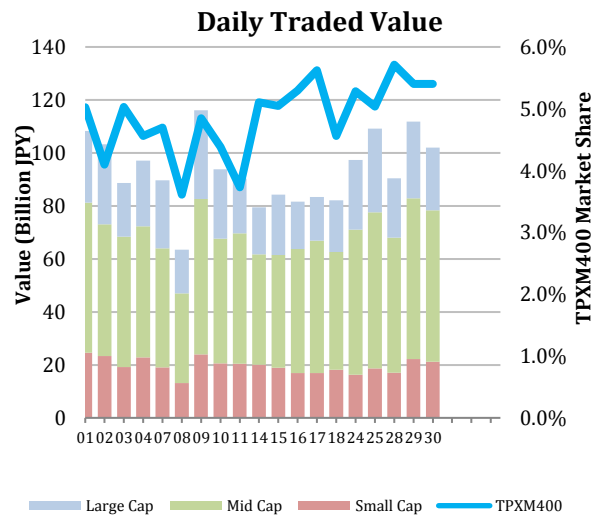
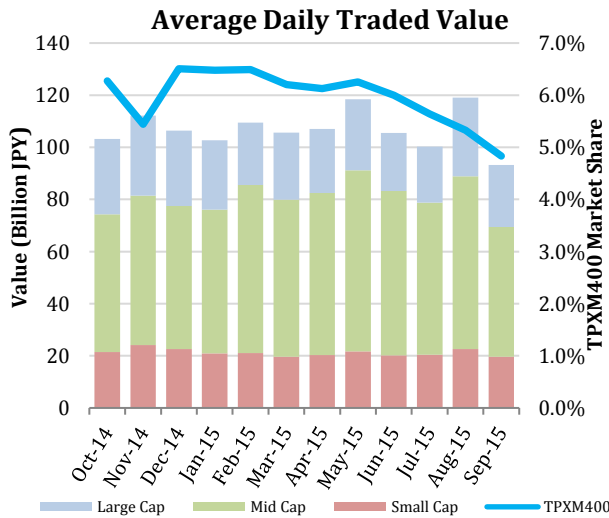

### Top Stocks by Turnover

Symbol	Name	Value (JPY)	% Primary	PI (bps)
1570	NIKKEILV	87,519,196,391	1.81	2.51
9501	TEPCO	20,728,918,020	2.52	3.00
7203	TOYOTA	20,667,397,000	1.20	1.88
6770	ALPS EL	16,099,242,200	5.03	3.97
9983	FASTRET	15,498,104,500	2.07	3.22

### Top Stocks by Price Improvement

Symbol	Name	Value (JPY)	% Primary	PI (bps)
3250	ADWORKS	104,369,650	5.11	90.16
1844	OHMORI	466,736,700	9.42	74.19
3103	UNITIKA	578,592,700	1.15	61.46
2538	JFLA	271,944,400	3.17	54.07
3528	PROSPECT	132,581,500	11.29	36.95

### Top Stocks by Market Share

Symbol	Name	Value (JPY)	% Primary	PI (bps)
4613	KANSAIP	4,474,869,200	12.87	4.00
8327	NINPC-BK	2,210,034,600	12.54	10.97
8925	ARDEPRO	438,601,520	12.52	22.34
3401	TEIJIN	6,619,835,200	11.41	8.99
3528	PROSPECT	132,581,500	11.29	36.95

### Top JASDAQ/Mothers Stocks

Symbol	Name	Value (JPY)	% Primary	PI (bps)
7779	CYBRDYNE	1,185,471,600	10.41	4.43
6908	IRISO	819,965,450	10.33	6.22
8922	JAM	106,664,700	10.30	18.42
2160	GNI	156,996,600	7.17	10.71
7716	NAKANIS	124,937,100	7.14	4.01

- Market share is calculated based on SBI Japannext and Thomson Reuters data.
- Executions outside of primary market hours (09:00 – 11:30, 12:30 – 15:00) are excluded.
- Price Improvement (PI) is calculated by comparing the execution price against the primary market's best bid for each sell or best offer for each buy at the point of execution, from the perspective of the taker side of the trade. Names with weekly traded value less than 100,000,000 JPY are excluded.

## Night-time Market Report for the Month of September 2015

	Value (JPY)	Volume	Traded Symbols	Quoted Symbols
<b>Total Monthly Value</b>	21,356,497,768	33,375,853	859	3,047
<b>Large Cap</b>	2,825,752,270	3,051,700	71	100
<b>Mid Cap</b>	419,547,920	501,200	126	377
<b>Small Cap</b>	18,111,197,578	29,822,953	662	2,570

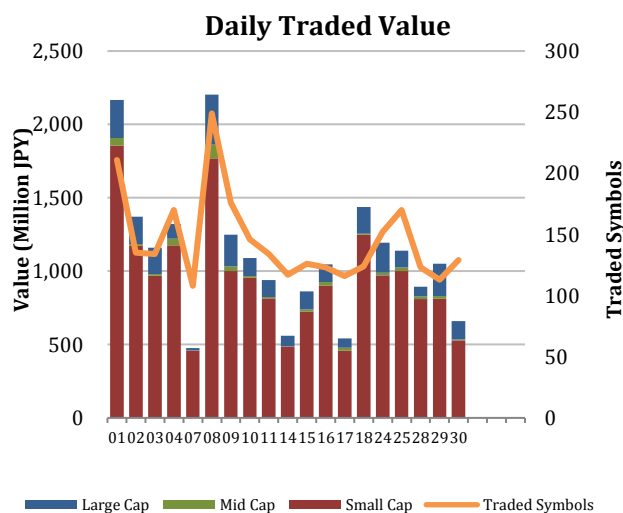
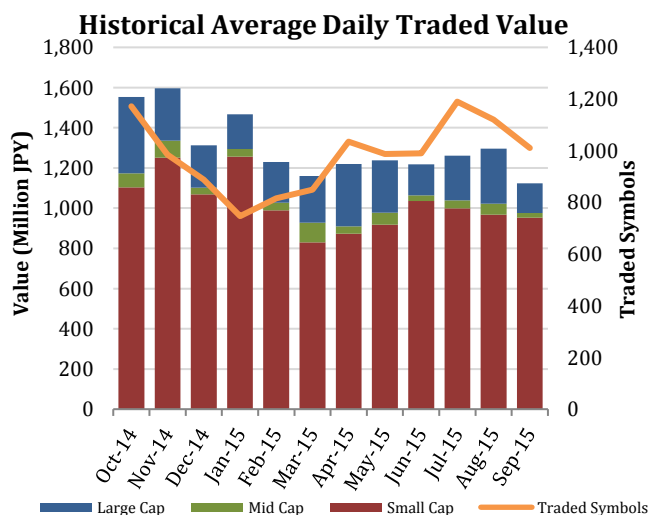

#### Top Stocks by Turnover

Symbol	Name	Value (JPY)	% Primary
1570	NIKKEILV	7,564,378,101	0.16
1357	NKDOUBLE	2,168,434,317	0.36
7203	TOYOTA	814,102,600	0.05
4565	SOSEI	691,656,800	1.17
1579	225 BULL	633,296,850	0.19
1433	BESTERRA	570,285,700	0.42
8306	MUFG	419,307,060	0.04
8411	MIZUHO	375,945,340	0.04
3692	FFRI	311,093,300	0.19
1360	NKBEAR-2	309,679,700	0.44

#### Top Stocks by Market Share

Symbol	Name	Value (JPY)	% Primary
8107	KIMRTAN	113,771,500	5.57
9362	HYOKI	930,000	5.48
2480	SYS LOCA	4,679,200	4.44
9308	INUI-GL	13,170,000	3.50
3160	OOMITSU	3,202,800	3.30
4978	REPROCEL	101,447,790	2.94
6630	YA-MAN	21,672,430	2.70
5448	TKOKOTE	11,934,130	2.38
3690	LOCKON	7,029,990	2.17
6336	ISHIIHY	14,279,510	2.07

• Market share is calculated based on SBI Japannext and Thomson Reuters data.