

Market Report for the Week of July 31, 2017

Daily Averages

Universe	Value (JPY)	Volume	Share	PI (bps)	Symbols
All Market	106,494,072,046	124,937,411	3.60 %	5.36	2353
Large Cap	17,642,539,656	10,678,600	1.49 %	1.34	99
Mid Cap	61,584,521,266	58,676,520	6.26 %	5.29	398
Small Cap	17,860,621,408	43,933,720	3.48 %	8.38	1278
Mothers & Jasdq	5,586,668,322	10,423,960	3.45 %	10.45	492
ETFs & REITs	3,819,721,394	1,224,611	3.22 %	3.04	86

All Market
3.6 %

Topix 100
1.5 %

Nikkei 225
3.3 %

Topix 100

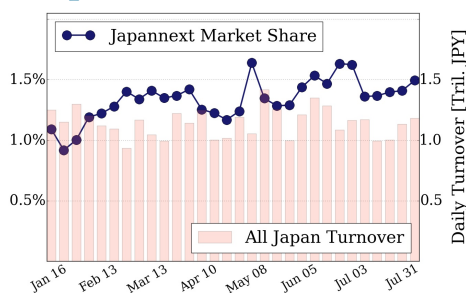

Nikkei 225

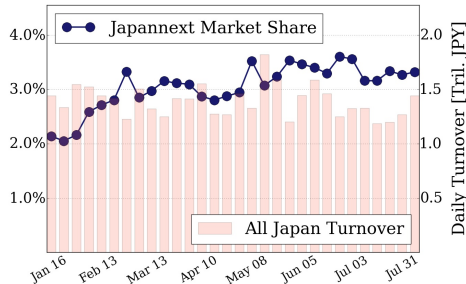

All Market

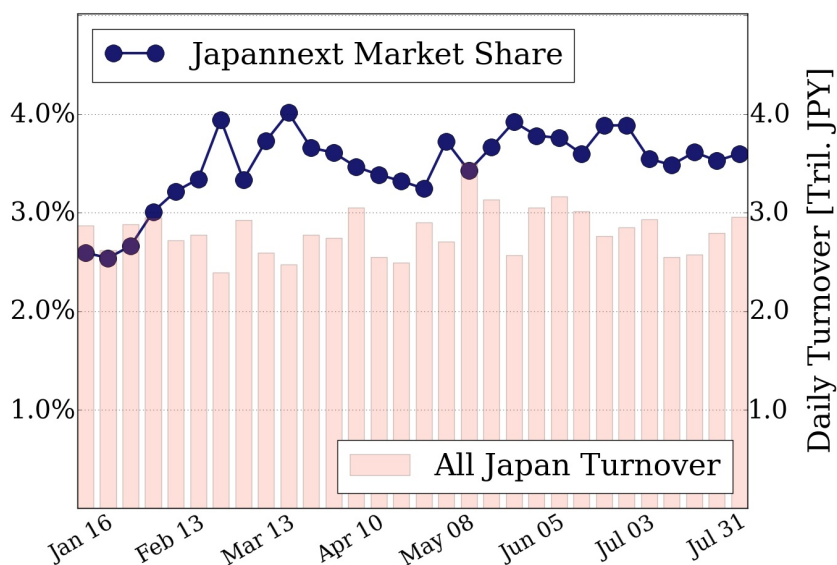

Top Stocks by Turnover

Stock	Value (JPY)	Share	PI (bps)
6762 TDK	6,180,437,500	9.66%	3.50
1570 NIKKEILV	6,087,502,823	2.40%	1.33
6645 OMRON	5,340,232,200	17.39%	7.02
4689 YAHOO J	4,407,841,920	17.50%	7.09
7974 NINTEND	4,361,194,000	0.90%	1.50

Top Stocks by Market Share

Stock	Value (JPY)	Share	PI (bps)
1821 MS-CON	369,458,160	20.09%	28.46
8303 SHINSEI	2,199,192,700	19.24%	19.51
7003 MTI-E&S	2,376,246,900	18.98%	28.58
8840 DAIKYO	710,404,500	17.94%	17.90
4689 YAHOO J	4,407,841,920	17.50%	7.09

Top Stocks by Price Improvement

Stock	Value (JPY)	Share	PI (bps)
8918 LAND	209,309,990	13.36%	253.81
9318 ASIADAVE	601,042,740	6.23%	119.40
6775 TB GROUP	113,009,000	8.23%	60.14
3250 ADWORKS	125,322,250	5.30%	58.84
5609 NCHUZO	175,458,000	3.39%	57.25

Top Stocks by Savings

Stock	Value (JPY)	Share	Savings
7003 MTI-E&S	2,376,246,900	18.98%	5,652,300
9101 NYKLINE	3,013,236,200	16.49%	4,984,900
8303 SHINSEI	2,199,192,700	19.24%	3,847,200
9104 MTI-OSK	3,478,626,700	16.83%	3,186,800
7012 KHI	3,466,496,600	15.07%	3,077,700

- ▶ Analysis is based on SBI Japannext and Thomson Reuters data. Large Cap = TPX100, Mid Cap = TPX500 excl. TPX100, Small Cap = Section1 + Section2 excl. TPX500.
- ▶ All Japan Turnover = Japannext (J+X+U+N) + TSE (excl. Tostnet) + Chi-X (excl. Chi-Match, Chi-Select). Market Share = Japannext turnover / All Japan Turnover.
- ▶ Price Improvement (PI) and Savings (PI*volume) are calculated by comparing the execution price against the primary market's best bid for each sell or best offer for each buy at the point of execution from the taker's perspective. Reported PI is a value-weighted average. Names with weekly traded value less than 100,000,000 JPY are excluded from the rankings tables.