

Market Report for the Week of October 16, 2017

Daily Averages

Universe	Value (JPY)	Volume	Share	PI (bps)	Symbols
All Market	95,325,734,445	77,094,209	3.14 %	4.39	2501
Large Cap	19,326,300,048	9,462,540	1.64 %	1.25	99
Mid Cap	48,392,109,004	28,106,440	5.02 %	4.16	399
Small Cap	17,616,367,012	30,489,800	3.46 %	7.39	1397
Mothers & Jasdag	5,094,897,834	8,202,240	2.92 %	10.46	514
ETFs & REITs	4,896,060,547	833,189	2.42 %	2.85	92

All Market
3.1 %

Topix 100
1.6 %

Nikkei 225
2.8 %

Topix 100

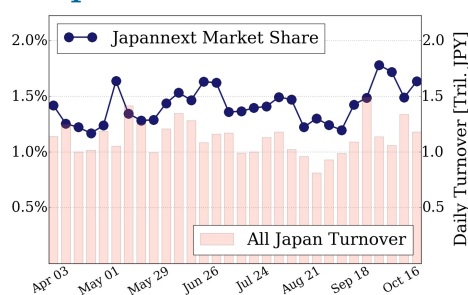

Nikkei 225

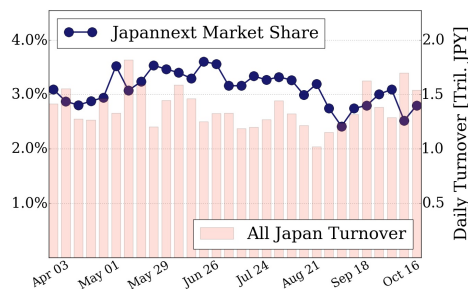

All Market

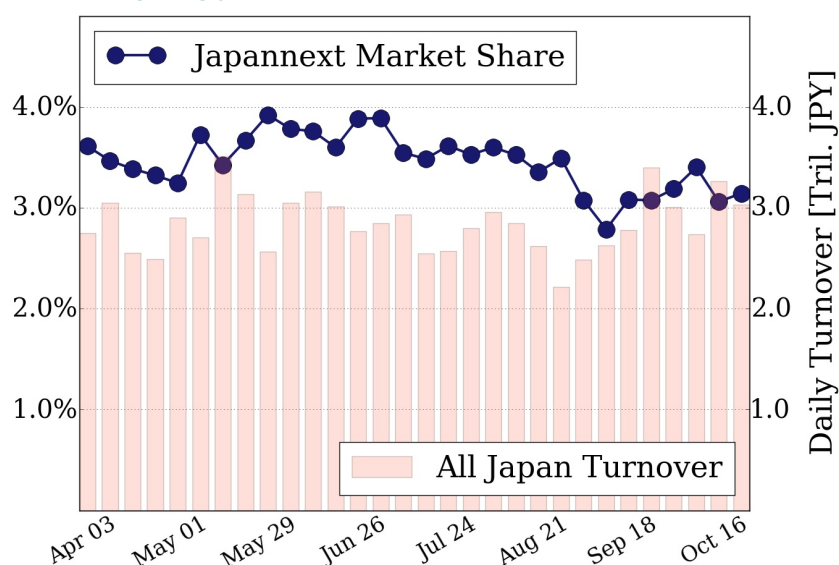

Top Stocks by Turnover

Stock	Value (JPY)	Share	PI (bps)
1570 NIKKEILV	9,379,878,607	1.84%	1.82
5406 KOBESTL	8,973,516,270	1.76%	2.41
7974 NINTEND	5,313,137,500	1.15%	1.37
7201 NISSAN	5,260,919,980	4.18%	1.23
6502 TOSHIBA	5,031,157,000	10.64%	9.85

Top Stocks by Market Share

Stock	Value (JPY)	Share	PI (bps)
8925 ARDEPRO	113,850,270	19.93%	37.53
3528 PROSPECT	413,789,900	18.36%	49.52
2768 SOJITZ	3,181,114,800	16.97%	10.67
6731 PIXELA	126,155,730	16.37%	12.33
3323 RECOMM	112,472,760	14.60%	29.02

Top Stocks by Price Improvement

Stock	Value (JPY)	Share	PI (bps)
8918 LAND	195,729,300	7.04%	327.49
9318 ASIADVE	250,868,030	12.73%	238.50
2315 CAICA	290,323,460	13.65%	50.93
9127 TAMAI	260,120,700	3.16%	49.99
3528 PROSPECT	413,789,900	18.36%	49.52

Top Stocks by Savings

Stock	Value (JPY)	Share	Savings
6502 TOSHIBA	5,031,157,000	10.64%	3,439,800
8918 LAND	195,729,300	7.04%	3,152,750
2768 SOJITZ	3,181,114,800	16.97%	2,682,460
9318 ASIADVE	250,868,030	12.73%	2,661,280
6383 DAIFUKU	4,310,980,700	7.90%	2,169,500

- ▶ Analysis is based on SBI Japannext and Thomson Reuters data. Large Cap = TPX100, Mid Cap = TPX500 excl. TPX100, Small Cap = Section1 + Section2 excl. TPX500.
- ▶ All Japan Turnover = Japannext (J+X+U+N) + TSE (excl. Tostnet) + Chi-X (excl. Chi-Match, Chi-Select). Market Share = Japannext turnover / All Japan Turnover.
- ▶ Price Improvement (PI) and Savings (PI*volume) are calculated by comparing the execution price against the primary market's best bid for each sell or best offer for each buy at the point of execution from the taker's perspective. Reported PI is a value-weighted average. Names with weekly traded value less than 100,000,000 JPY are excluded from the rankings tables.