

Market Report for the Week of January 22, 2018

Daily Averages

Universe	Value (JPY)	Volume	Share	PI (bps)	Symbols
All Market	105,620,051,949	81,998,413	3.00 %	4.07	2467
Large Cap	21,088,743,256	8,661,460	1.46 %	1.26	100
Mid Cap	52,146,072,554	26,688,420	5.48 %	3.81	399
Small Cap	19,145,608,250	34,389,400	3.21 %	7.23	1386
Mothers & Jasdaq	7,892,866,604	11,362,960	2.95 %	7.08	482
ETFs & REITs	5,346,761,285	896,173	2.13 %	1.68	100

All Market
3.0 %

Topix 100
1.5 %

Nikkei 225
2.8 %

Topix 100

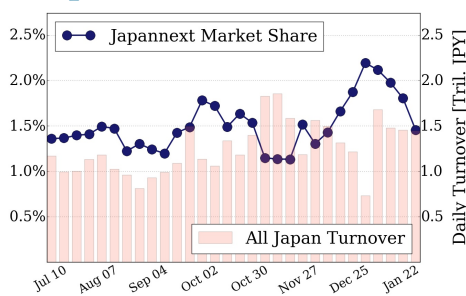

Nikkei 225

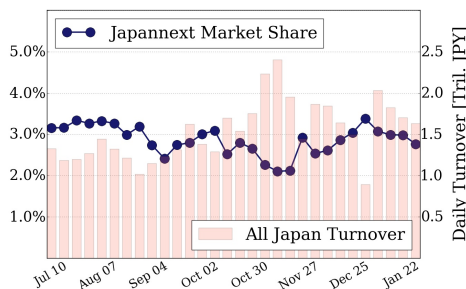

All Market

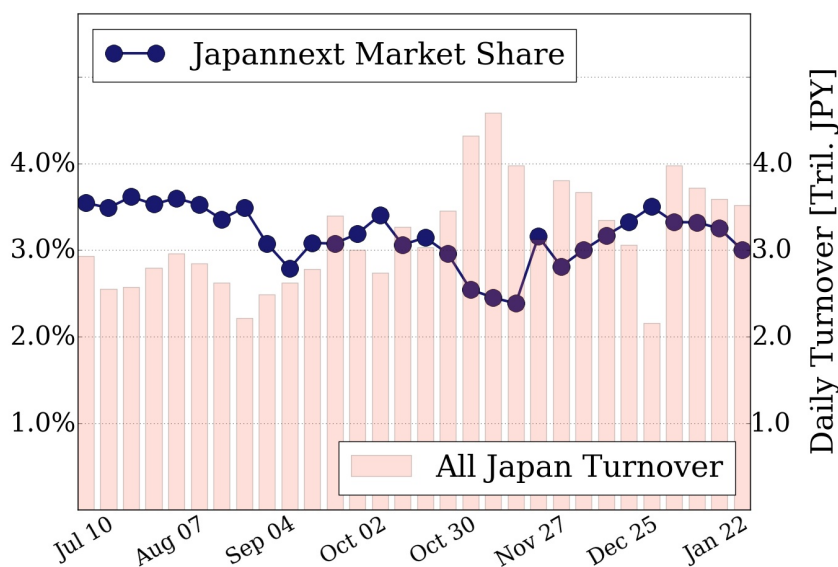

Top Stocks by Turnover

Stock	Value (JPY)	Share	PI (bps)
1570 NIKKEILV	12,580,057,665	1.69%	0.96
6506 YASKAWA	11,976,793,400	7.10%	4.73
6502 TOSHIBA	9,974,493,400	11.82%	8.99
7974 NINTEND	5,610,197,500	0.68%	1.36
6770 ALPS EL	5,335,006,650	8.56%	4.03

Top Stocks by Market Share

Stock	Value (JPY)	Share	PI (bps)
6907 GEOMTEC	102,502,390	29.32%	0.00
3358 YS-FOOD	142,164,690	27.21%	0.00
3528 PROSPECT	468,982,200	15.45%	45.81
8918 LAND	242,870,130	14.31%	257.86
2315 CAICA	310,876,140	14.29%	46.91

Top Stocks by Price Improvement

Stock	Value (JPY)	Share	PI (bps)
8918 LAND	242,870,130	14.31%	257.86
6343 FREESIA	102,665,100	8.18%	211.95
9704 AGORA HG	116,712,400	7.27%	67.12
3250 ADWORKS	184,605,850	1.82%	60.28
2315 CAICA	310,876,140	14.29%	46.91

Top Stocks by Savings

Stock	Value (JPY)	Share	Savings
6502 TOSHIBA	9,974,493,400	11.82%	7,525,600
8918 LAND	242,870,130	14.31%	4,477,760
6506 YASKAWA	11,976,793,400	7.10%	4,307,200
6343 FREESIA	102,665,100	8.18%	2,011,700
4689 YAHOO J	4,465,480,690	12.03%	1,926,210

- ▶ Analysis is based on SBI Japannext and Thomson Reuters data. Large Cap = TPX100, Mid Cap = TPX500 excl. TPX100, Small Cap = Section1 + Section2 excl. TPX500.
- ▶ All Japan Turnover = Japannext (J+X+U+N) + TSE (excl. Tostnet) + Chi-X (excl. Chi-Match, Chi-Select). Market Share = Japannext turnover / All Japan Turnover.
- ▶ Price Improvement (PI) and Savings (PI*volume) are calculated by comparing the execution price against the primary market's best bid for each sell or best offer for each buy at the point of execution from the taker's perspective. Reported PI is a value-weighted average. Names with weekly traded value less than 100,000,000 JPY are excluded from the rankings tables.