

Market Report for the Week of February 05, 2018

Daily Averages

Universe	Value (JPY)	Volume	Share	PI (bps)	Symbols
All Market	130,532,351,505	99,310,091	2.45 %	4.24	2506
Large Cap	31,511,453,602	14,498,280	1.41 %	1.58	100
Mid Cap	63,391,347,758	37,483,800	4.14 %	4.17	402
Small Cap	17,394,873,360	34,754,500	2.39 %	8.15	1411
Mothers & Jasdaq	5,364,426,390	9,676,740	2.02 %	9.67	492
ETFs & REITs	12,870,250,395	2,896,771	2.22 %	2.25	102

All Market
2.4 %

Topix 100
1.4 %

Nikkei 225
2.3 %

Topix 100

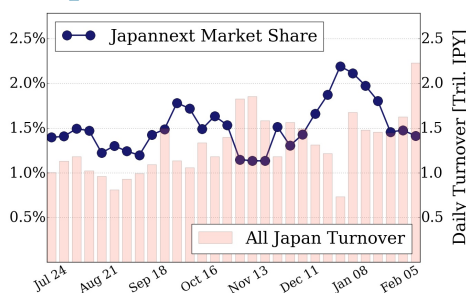

Nikkei 225

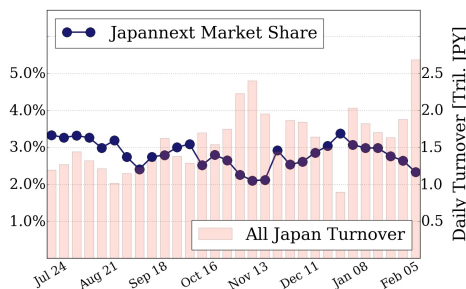

All Market

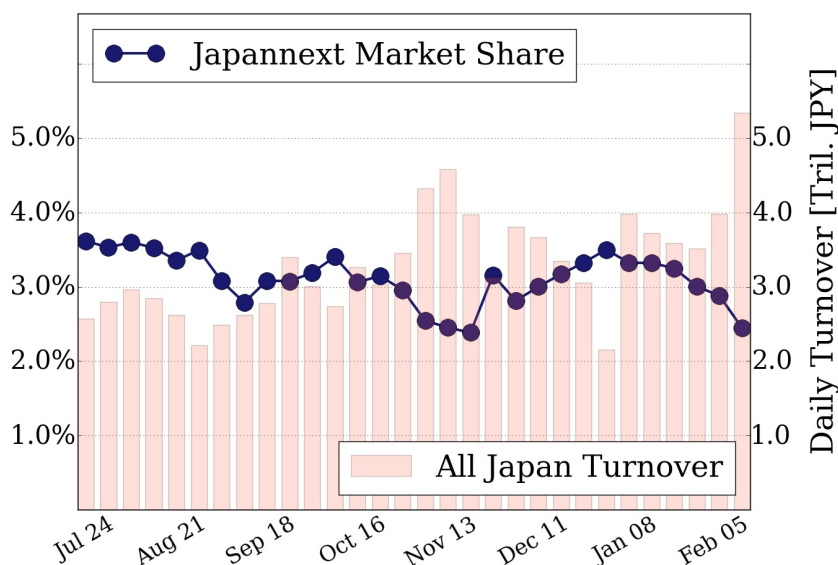

Top Stocks by Turnover

Stock	Value (JPY)	Share	PI (bps)
1570 NIKKEILV	26,757,883,563	1.80%	1.27
1357 NKDOUBLE	13,239,183,918	2.66%	2.12
6506 YASKAWA	8,108,779,900	4.58%	4.63
7974 NINTEND	7,418,555,000	0.90%	1.69
6954 FANUC	6,919,233,320	1.99%	0.99

Top Stocks by Market Share

Stock	Value (JPY)	Share	PI (bps)
3765 GUNGHO	2,488,377,310	14.18%	9.94
9704 AGORA HG	101,910,400	11.98%	88.45
3528 PROSPECT	755,060,600	11.63%	54.44
5703 NLM HD	1,175,058,000	11.62%	11.06
8410 SEVEN BK	1,967,511,050	11.53%	9.28

Top Stocks by Price Improvement

Stock	Value (JPY)	Share	PI (bps)
8918 LAND	286,929,960	10.61%	262.85
3250 ADWORKS	201,416,770	4.32%	94.37
7638 NEW ART	166,621,210	10.00%	94.35
9704 AGORA HG	101,910,400	11.98%	88.45
3528 PROSPECT	755,060,600	11.63%	54.44

Top Stocks by Savings

Stock	Value (JPY)	Share	Savings
6502 TOSHIBA	6,902,951,200	10.06%	4,988,800
8918 LAND	286,929,960	10.61%	2,913,540
4689 YAHOO J	5,596,722,260	9.08%	2,402,530
6506 YASKAWA	8,108,779,900	4.58%	2,397,650
3528 PROSPECT	755,060,600	11.63%	2,208,800

- ▶ Analysis is based on SBI Japannext and Thomson Reuters data. Large Cap = TPX100, Mid Cap = TPX500 excl. TPX100, Small Cap = Section1 + Section2 excl. TPX500.
- ▶ All Japan Turnover = Japannext (J+X+U+N) + TSE (excl. Tostnet) + Chi-X (excl. Chi-Match, Chi-Select). Market Share = Japannext turnover / All Japan Turnover.
- ▶ Price Improvement (PI) and Savings (PI*volume) are calculated by comparing the execution price against the primary market's best bid for each sell or best offer for each buy at the point of execution from the taker's perspective. Reported PI is a value-weighted average. Names with weekly traded value less than 100,000,000 JPY are excluded from the rankings tables.