

Market Report for the Week of July 16, 2018

Daily Averages

Universe	Value (JPY)	Volume	Share	PI (bps)	Symbols
All Market	104,499,184,809	76,000,730	3.64 %	4.43	2689
Large Cap	21,016,051,310	8,121,600	1.79 %	1.51	100
Mid Cap	54,705,863,812	31,569,625	6.30 %	4.45	401
Small Cap	18,897,229,602	29,018,800	4.09 %	6.85	1572
Mothers & Jasdaq	3,350,341,922	5,861,300	2.55 %	8.76	525
ETFs & REITs	6,529,698,162	1,429,404	2.83 %	2.10	92

All Market
3.6 %
Topix 100

1.8 %
Nikkei 225

3.2 %

Topix 100

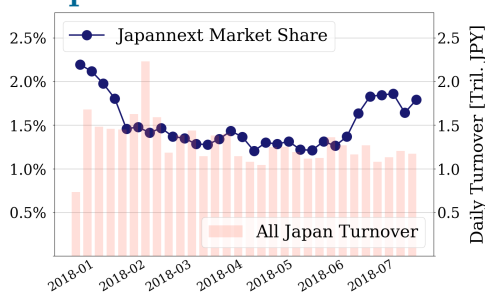

All Market

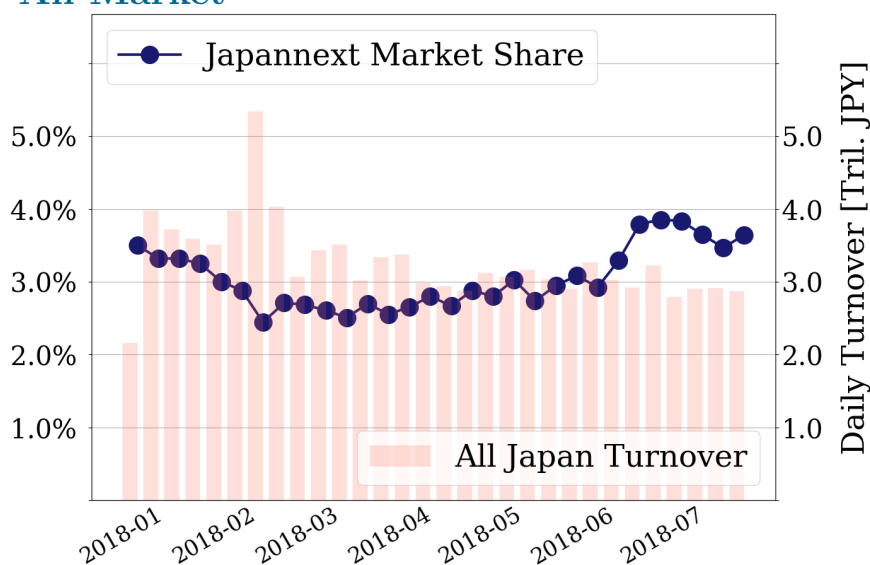

Nikkei 225

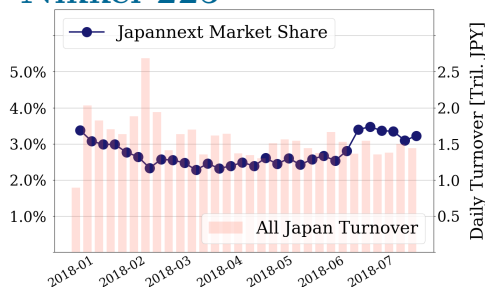

Top Stocks by Turnover

Stock	Value (JPY)	Share	PI (bps)
1570 NIKKEILV	8,772,071,875	1.62%	1.03
6506 YASKAWA	6,353,555,100	7.22%	4.32
6502 TOSHIBA	5,938,254,000	16.49%	10.15
1357 NKDOUBLE	5,424,082,842	5.75%	2.09
4689 YAHOO J	5,219,711,160	20.35%	10.27

Top Stocks by Market Share

Stock	Value (JPY)	Share	PI (bps)
4689 YAHOO J	5,219,711,160	20.35%	10.27
8918 LAND	204,994,620	19.20%	193.51
3528 PROSPECT	151,445,800	18.97%	96.92
8410 SEVEN BK	1,045,756,850	17.33%	10.48
6502 TOSHIBA	5,938,254,000	16.49%	10.15

Top Stocks by Price Improvement

Stock	Value (JPY)	Share	PI (bps)
8918 LAND	204,994,620	19.20%	193.51
3528 PROSPECT	151,445,800	18.97%	96.92
1919 YMD SXL	102,457,300	5.74%	39.05
6740 JDI	1,330,305,020	15.29%	25.83
6773 PIONEER	231,280,710	14.49%	25.12

Top Stocks by Savings

Stock	Value (JPY)	Share	Savings
6502 TOSHIBA	5,938,254,000	16.49%	4,949,700
4689 YAHOO J	5,219,711,160	20.35%	4,559,290
8918 LAND	204,994,620	19.20%	3,002,070
6740 JDI	1,330,305,020	15.29%	2,531,530
4004 SHOWDEN	4,950,748,800	9.86%	2,210,200

- ▶ Analysis is based on SBI Japannext and Thomson Reuters data. Large Cap = TPX100, Mid Cap = TPX500 excl. TPX100, Small Cap = Section1 + Section2 excl. TPX500.
- ▶ All Japan Turnover = Japannext (J+X+U+N) + TSE (excl. Tostnet) + Chi-X (excl. Chi-Match, Chi-Select). Market Share = Japannext turnover / All Japan Turnover.
- ▶ Price Improvement (PI) and Savings (PI*volume) are calculated by comparing the execution price against the primary market's best bid for each sell or best offer for each buy at the point of execution from the taker's perspective. Reported PI is a value-weighted average. Names with weekly traded value less than 100,000,000 JPY are excluded from the rankings tables.

Top Stocks by Universe

Topix 100

Stock	Value (JPY)	Share	PI (bps)
8411 MIZUHO	1,217,836,350	1.76%	5.25
9020 JR EAST	1,434,792,400	5.69%	1.86
6273 SMC	1,535,890,500	2.99%	2.21
4063 SINETUC	1,283,002,460	3.16%	1.68
7267 HONDA	1,177,918,130	2.06%	1.96
4523 EISAI	1,995,686,700	2.35%	1.83
9983 FASTRET	2,158,870,100	1.3%	2.14
7201 NISSAN	1,637,961,820	3.85%	1.41
6301 KOMATSU	1,070,472,920	1.72%	1.88
6594 NIDEC	1,451,059,900	3.1%	1.49

Topix Mid400

Stock	Value (JPY)	Share	PI (bps)
4689 YAHOO J	5,219,711,160	20.35%	10.27
8410 SEVEN BK	1,045,756,850	17.33%	10.48
3765 GUNGHO	925,396,990	11.35%	13.07
7167 MEBUKIFG	642,875,630	14.7%	9.04
8572 ACOM	611,750,580	16.3%	7.85
2768 SOJITZ	2,515,369,440	15.2%	8.57
8359 82-BANK	873,827,160	16.4%	7.62
7259 AISIN	2,451,110,800	16.11%	6.70
6472 NTN	1,056,042,920	12.82%	7.68
8354 FKUOKAFG	1,176,591,700	14.34%	6.26

Small

Stock	Value (JPY)	Share	PI (bps)
8918 LAND	204,994,620	19.2%	193.51
6740 JDI	1,330,305,020	15.29%	25.83
6773 PIONEER	231,280,710	14.49%	25.12
8585 OR.CORP	195,501,470	12.82%	24.08
9424 JPN-COMM	283,684,120	13.06%	20.12
1813 FUDO TTR	144,841,830	13.4%	16.02
8714 SENSUIK	127,539,230	14.39%	8.36
8703 KABU.COM	130,146,140	14.31%	8.27
6632 JVCKW	142,703,660	13.71%	9.93
5563 NP-DENK	139,907,960	12.11%	10.78

Mothers

Stock	Value (JPY)	Share	PI (bps)
4597 SOLASIA	149,546,890	11.96%	10.80
4571 NANOCARI	97,031,580	15.1%	8.08
3652 DMP	137,629,750	7.21%	10.34
3990 UUUM	130,225,200	2.55%	17.63
6027 BENG04CM	149,159,350	4.73%	12.32
4594 BRITPATH	108,922,980	5.14%	10.76
3989 SHARINGT	135,209,900	2.22%	14.20
7172 JIA	116,264,900	4.38%	7.40
3646 EKITAN	167,728,950	4.09%	6.49
3966 UZABASE	129,518,900	3.24%	7.37

JASDAQ

Stock	Value (JPY)	Share	PI (bps)
2315 CAICA	38,394,840	7.93%	69.31
7612 NUTS	33,183,100	9.53%	53.04
6628 ONKYO	32,971,770	15.15%	22.29
9973 KOZOSUSI	47,756,490	13.22%	21.51
4582 SYMBIO	52,475,640	15.19%	18.77
7519 GOYOINT	38,621,000	11.71%	22.50
4293 SEPTENHD	57,264,400	17.5%	14.28
4978 REPROCEL	51,139,700	13.11%	11.09
4712 KEYH	217,387,390	5.82%	20.07
4576 DWTI	62,725,420	10.37%	12.85

Second Section

Stock	Value (JPY)	Share	PI (bps)
1757 CREA HD	27,958,440	16.57%	120.91
3528 PROSPECT	151,445,800	18.97%	96.92
8925 ARDEPRO	39,779,100	20.84%	49.34
6993 DAIKOKYA	23,281,750	11.18%	46.79
5940 FUJSASH	64,998,820	10.04%	27.43
3840 PATH	39,974,030	11.76%	19.35
2397 DNACHIP	22,173,230	5.03%	28.27
3647 GTHREEHD	32,087,960	9.79%	19.54
6731 PIXELA	37,522,830	11.04%	17.84
6835 ALLIEDHD	49,968,440	9.84%	18.12

ETFs & REITs

Stock	Value (JPY)	Share	PI (bps)
8952 JRE	689,879,400	12.24%	5.06
8986 J RENTAL	165,942,400	13.48%	3.30
3296 NP REIT	353,175,900	8.85%	5.47
8951 NBF	540,390,900	8.45%	4.76
8985 JHR	483,091,350	9.02%	3.39
3292 AEONREIT	255,752,400	8.26%	2.86
3279 API	160,680,100	4.36%	5.94
1365 DW 225LV	430,647,981	9.29%	1.50
8963 INV	706,832,040	6.02%	3.06
3281 GLP	264,585,540	6.85%	2.22

- ▶ Best stocks are selected based on a combined score of turnover, market share and price improvement, and are listed here in order to illustrate a sample of stocks that trading on JNX venues can deliver benefits to our clients.
- ▶ The weights used in choosing the best stocks depend on the universe.